

# Managing your DMS in a Global Environment

ILTA 2007  
Ha Truong  
Senior Consultant

# Managing your DMS in a Global Environment

## Table of Contents

- Colocation
- Matter Centricity
- DMS and Emails
- Global Presence of Firms
- eSentio WorkSite Trash Utility
- eSentio iMigration Assistant Utility
- eSentio Bulk Importer Utility
- eSentio Database Sync Utility

# Colocation

# Colocation

# Colocation

## ❖❖ Data Center Consolidation

### ❖❖ Performance

- ❖❖ Customer performance is affected by WAN bandwidth and latency

### ❖❖ Latency is most important

- ❖❖ Must be measured properly

### ❖❖ Other network services can affect performance

### ❖❖ Performance testing is absolutely necessary

# Colocation

## ❖❖ Data Center Consolidation

### ❖❖ Response time:

- ❖❖ Below 50 ms is optimal

- ❖❖ Between 50 – 70 ms is acceptable

- ❖❖ Over 70 ms will need WAN accelerator or caching server

  - ❖❖ From 8.2 Design Guide

### ❖❖ WAN accelerator

- ❖❖ Compress data

- ❖❖ Compress IP headers

- ❖❖ Help lower latency and higher throughput

# Colocation

## ❖❖ Library Consolidation

- ❖❖ Create archive database

- ❖❖ How to handle Workspace

  - ❖❖ Use archive database

    - ❖❖ Workspace structure is kept intact

- ❖❖ Review retention rules

  - ❖❖ Move documents based on C/M once it is closed to nearline or offline storage

  - ❖❖ Use Interwoven Monitor tool to move files offline

# Colocation

- ❖ File Server Consolidation

- ❖ Adequate growth space

- ❖ SQL server Consolidation

- ❖ SQL Clustered server is correctly configured

# Matter Centricity

- ❖ Centralized vs. Distributed
- ❖ Where to create Workspaces?
  - ❖ Should be created in the office with the largest concentration of matter team members
- ❖ What do I do if a matter is being worked on in more than one office
  - ❖ One workspace vs. multiple workspaces for a matter
  - ❖ Short term performance traded off against consolidation efforts later

# Matter Centricity

- ❖ Regional approach makes most sense
  - ❖ WAN latency prevent a single data center deployment
  - ❖ Most international offices work on different matters and do not share content
  - ❖ Data privacy laws may prevent the storage or exchange of content from one country to another

# Integration of DMS with emails

- ❖ Facing growing amount of documents and emails
  - ❖ Look at retention policy
  - ❖ File emails in DMS instead of archive
- ❖ Review usage of custom field in docsmaster table
  - ❖ Make sure fields are mapped correctly
  - ❖ Use Message Fix tool from Interwoven to correct field mapping issue

# Global Presence

- ❖ Libraries across geographical locations
  - ❖ How to manage
- ❖ More servers to manage
  - ❖ File servers
    - ❖ Storage Management
  - ❖ SQL servers
    - ❖ Increased space usage

# Global Presence

## ❖❖ Worksite server

- ❖❖ DM admin should review worksite logs on a daily basis on DMS and Indexer server for errors

## ❖❖ SQL Server

- ❖❖ Admins should monitor SQL database maintenance plans
- ❖❖ Dump databases and transaction logs on a regular basis
- ❖❖ Check transaction logs size to ensure that it has not grown significantly
- ❖❖ Monitor jobs to ensure that they have not failed
- ❖❖ Set up email notification

## WorkSite Trash Utility

- ❖ Does your users want to permanently delete documents from the WorkSite database?
- ❖ Do not want to grant the “Delete” role function to everyone?

## WorkSite Trash Utility

- ❖ “Take Out The Trash” utility from eSentio Technologies will give users the ability to mark a document for deletion.
- ❖ The utility will move the documents to a recycle bin and delete the document from the database.

# WorkSite Trash Utility

- ❖ Key features of WorkSite Trash
  - ❖ Will delete marked document from database
  - ❖ Utility is not limited by search results limit of Interwoven API
  - ❖ Copy of document and metadata is saved in recycle bin
  - ❖ Recycle bin will automatically clear old documents for the folder based on the number of days criteria that the firm defines

# WorkSite Trash Utility

- ❖ Key features of WorkSite Trash
  - ❖ Log file containing all of the events that the utility perform including search for marked documents, deleting documents, and clearing the recycle bin
  - ❖ Job can be scheduled to be executed at any time frame

# WorkSite Trash Utility

**Configure**

Recycle Bin Options

Enable the Recycle Bin Feature

Recycle Bin Location:  ...

Number of Days to Retain Files:

Activity Log Options

Log File Name:  ...

Number of Days to Retain Entries:

OK Cancel

**Database Connections**

Database Connections Settings

Database Name	Datasource	Server
Trash Database	iManTrash	ESENTIO-SPRADLI
Trash Database Connection 2	iManTrash	ESENTIO-SPRADLI

Add...

OK Cancel

**Database Information**

Database Name

Name:

Document WHERE Statement:

Enable the Clear Online Versions Feature

Number of Versions to Retain:

SQL Database Connection Information

Datasource:

SQL User:

SQL User Password:

Confirm SQL User Password:

WorkSite Database Connection Information

DMS Server:

DMS User:

DMS User Password:

Confirm DMS User Password:

OK Cancel

**WorkSite DMS Trash Utility**

File View Options Help

Select the iManage Database:

Database:  Start

Log:

```

08/30/2006 11:07:10 *****
08/30/2006 11:07:10 Take Out The Trash for Trash Database
08/30/2006 11:07:10 Started at Wednesday, Aug 30, 2006 11:07:10 AM
08/30/2006 11:07:10 *****
08/30/2006 11:07:10 Recycle Bin Cutoff Date: Monday, Jul 31, 2006 12:00:00 AM
08/30/2006 11:07:10 Process completed normally at Wednesday, Aug 30, 2006 11:07:10 AM
08/30/2006 11:07:10 Elapsed time was 00:00:00
    
```

# iMigration Assistant

- ❖ Do you need a tool to migrate Docs Open profiles and documents into WorkSite?
- ❖ Do you need to manage the co-existence of two document management system during a migration?

# iMigration Assistant

- ❖ Interwoven provides a utility to import Docs Open profiles and documents but does not manage the co-existence of both systems for simultaneous operation during a migration
- ❖ It is possible for two identical documents to exist and be accessible in both systems causing document integrity issues

# iMigration Assistant

- ❖ iMigration Assistant works along with the Interwoven Migration Utility to enhance its existing functionality and solve this problem
- ❖ Key features of iMigration Assistant
  - ❖ Supports a “phased migration”
  - ❖ Manages DMS co-existence of both Docs Open and Interwoven libraries
  - ❖ Import user’s project list
  - ❖ Import user’s document history(activity log)

# iMigration Assistant

- ❖ Key features of iMigration Assistant
  - ❖ Identifies orphaned profiles
  - ❖ Scan and compares both DMS systems and identify missing documents
  - ❖ Import Docs Open users to Interwoven
  - ❖ Import Docs Open groups into Interwoven
  - ❖ Assign an Interwoven primary database based on Docs Open primary library

# iMigration Assistant

## Alpha Migration

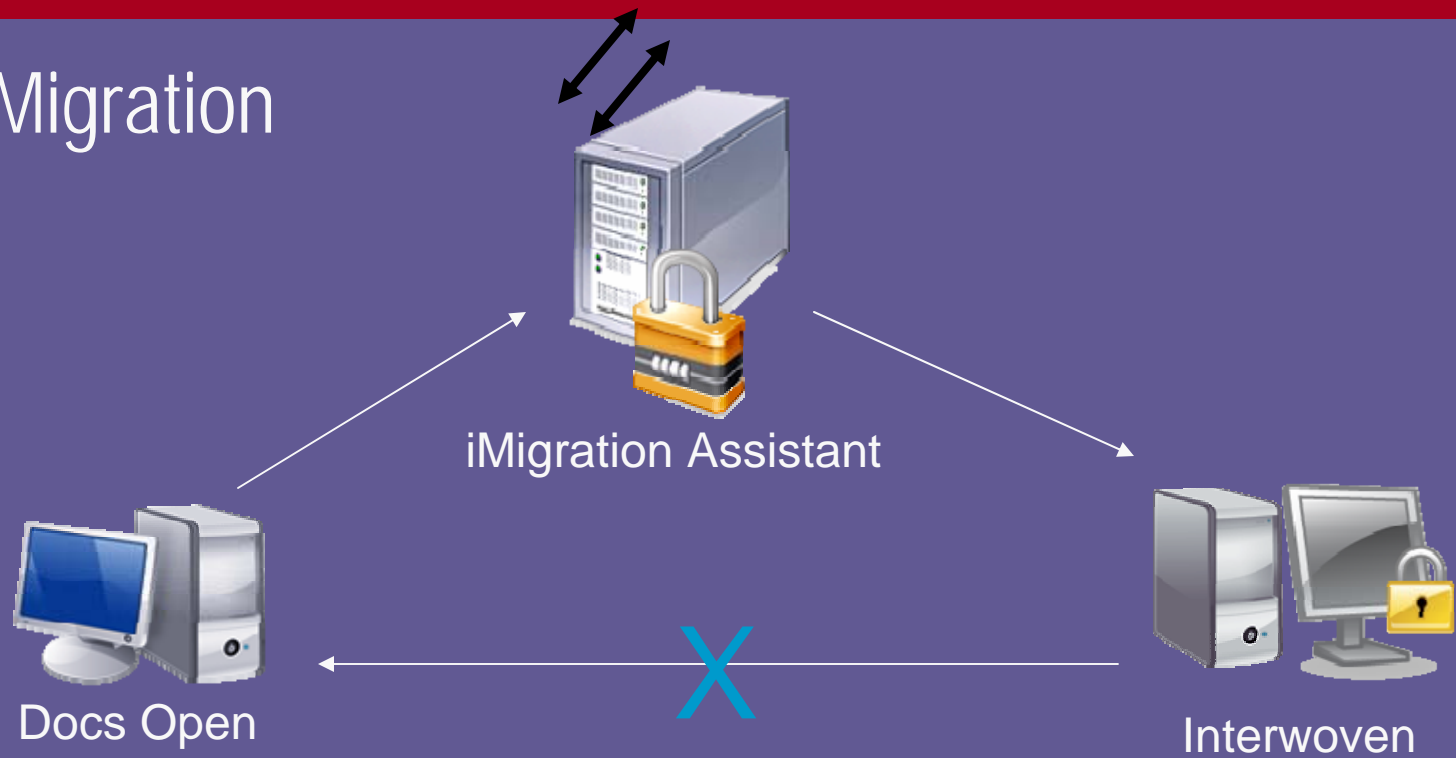

All documents are imported at once into Interwoven

# iMigration Assistant

## Delta Migration

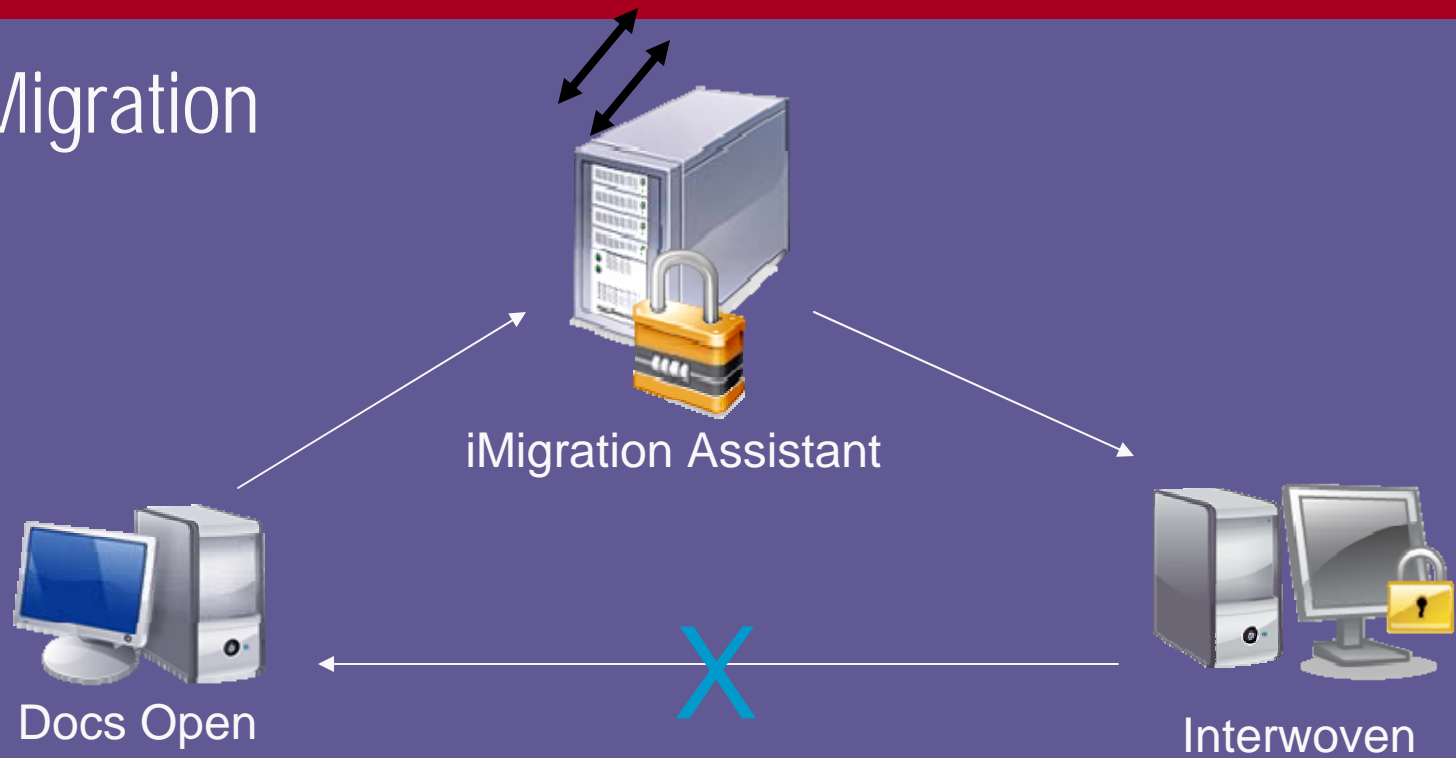

Changes to each documents are migrated to Interwoven

# iMigration Assistant

## User or Group Migration

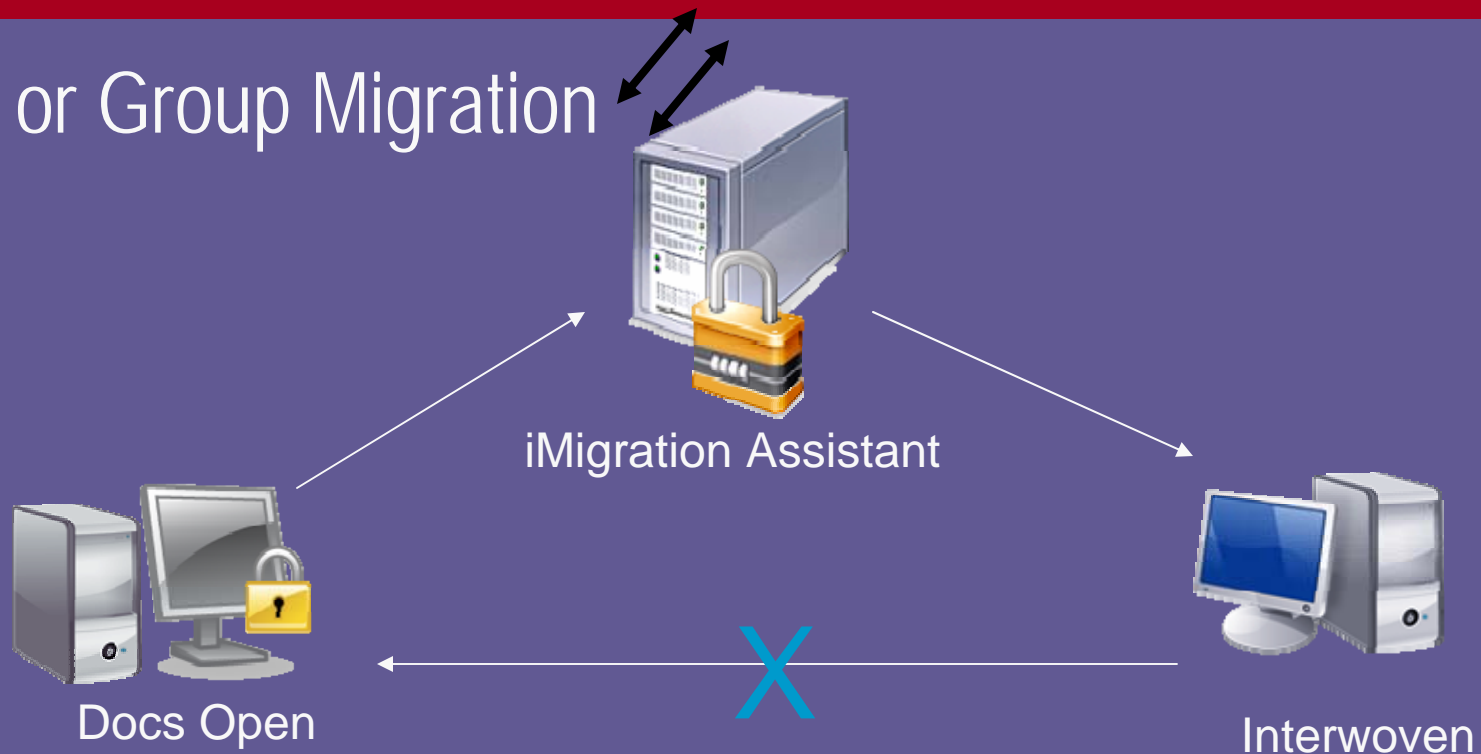

Documents in Interwoven are unlocked  
and documents in Docs Open are locked

# iMigration Assistant

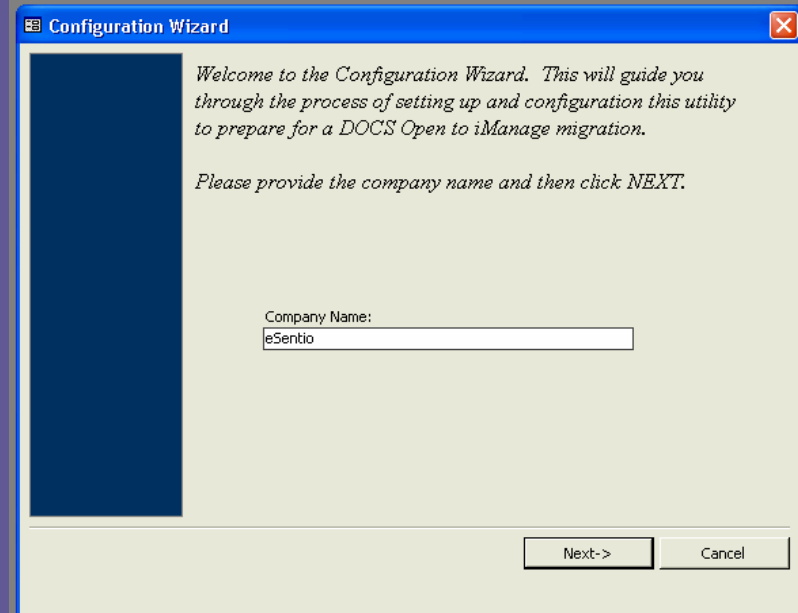
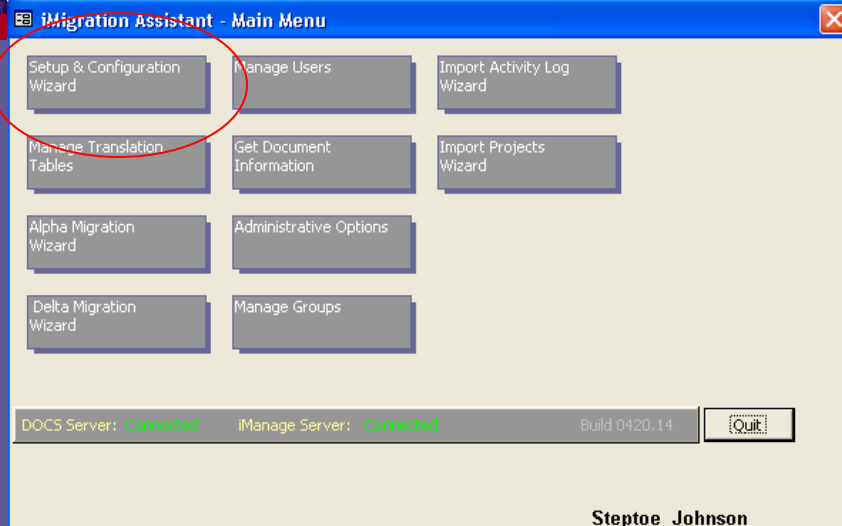

# iMigration Assistant

**iMigration Assistant - Main Menu**

Setup & Configuration Wizard    **Manage Users**    Import Activity Log Wizard

Manage Translation Tables    Get Document Information    Import Projects Wizard

Alpha Migration Wizard    Administrative Options

Delta Migration Wizard    Manage Groups

DOCS Server: **Connected**    iManage Server: **Connected**    Build 0420.14    **Quit**

**Stephoe Johnson**

**Manage Users**

Search in **User ID** that **Begins with** for  **Search**

User ID	Full Name	Location	Translated
chog	chog		No
chop	Peter Cho		No
nguyeng	Gerald Nguyen		No
TAIKMAN	Troy Aikman		No

[Show All Users](#)    Total: **4**

Messages

Other User Info

Translated User ID:

Location/Library Name:  **edit**

Full Name:

Disabled    **Save Changes**

Bulk Update

Location/Library Name:

Disabled    **Update**

**Create new VALDATA.MAP File**

**Download Users from DOCS Open**

**Synchronize user(s) list with iManage**

DOCS Server: **Connected**    iManage Server: **Connected**    **More Options**    **Close**

# iMigration Assistant

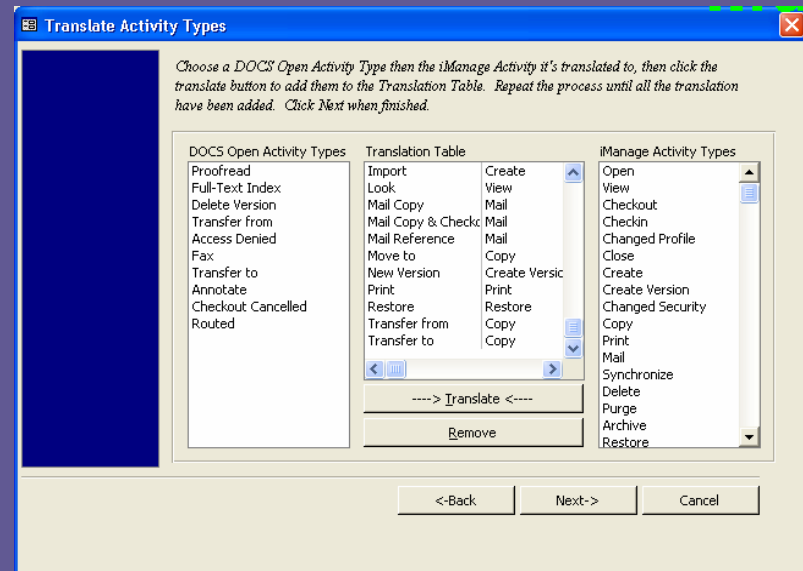
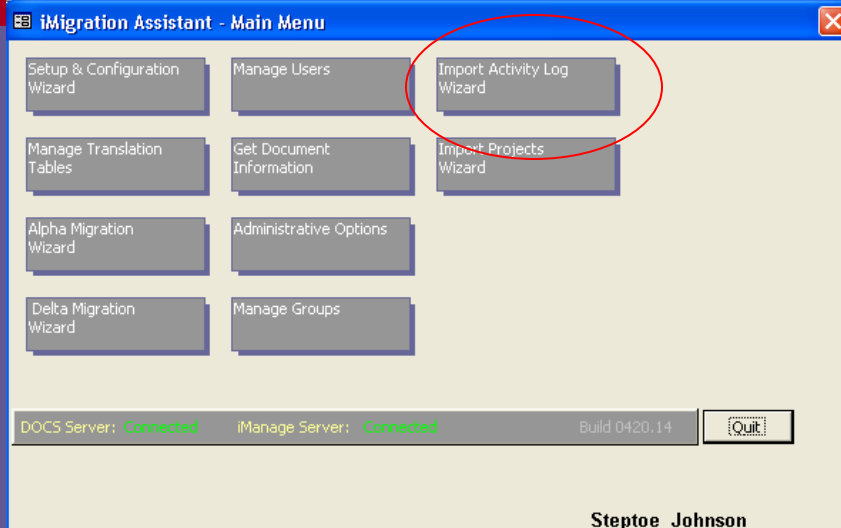

# iMigration Assistant

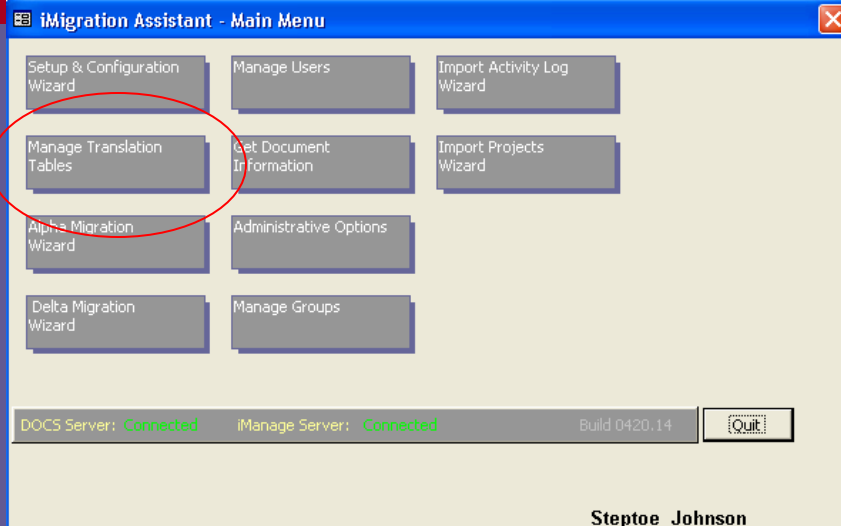

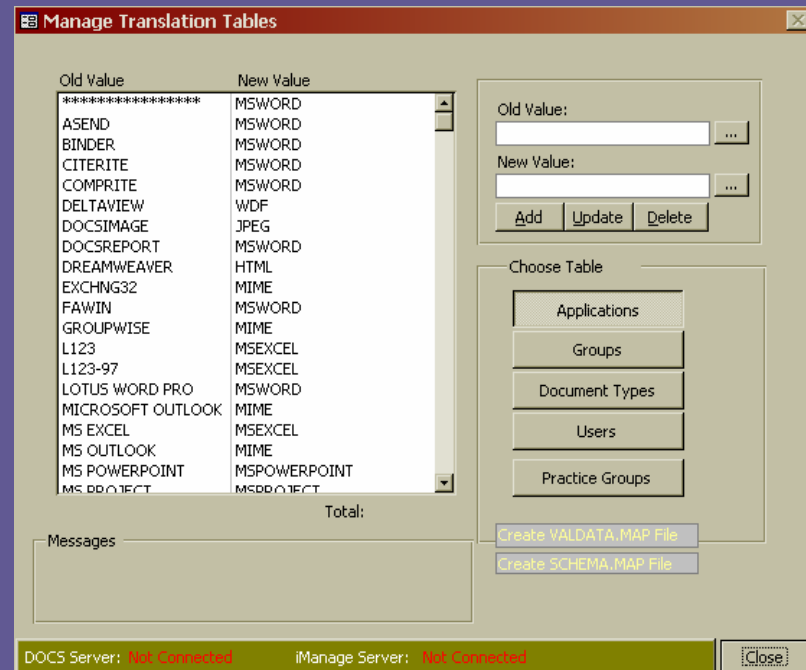

Old Value	New Value
*****	MSWORD
ASEND	MSWORD
BINDER	MSWORD
CITERITE	MSWORD
COMPRIE	MSWORD
DELTAVIEW	WDF
DOCSIMAGE	JPEG
DOCSREPORT	MSWORD
DREAMWEAVER	HTML
EXCHNG32	MIME
FAWIN	MSWORD
GROUPWISE	MIME
L123	MSEXCEL
L123-97	MSEXCEL
LOTUS WORD PRO	MSWORD
MICROSOFT OUTLOOK	MIME
MS EXCEL	MSEXCEL
MS OUTLOOK	MIME
MS POWERPOINT	MSPOWERPOINT
MS PROJECT	MSPROJECT

# iMigration Assistant

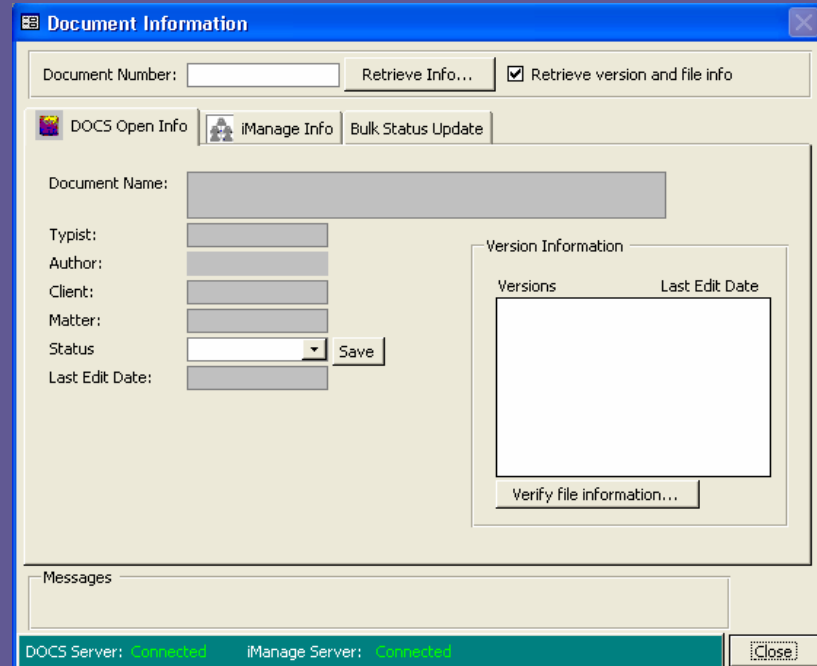
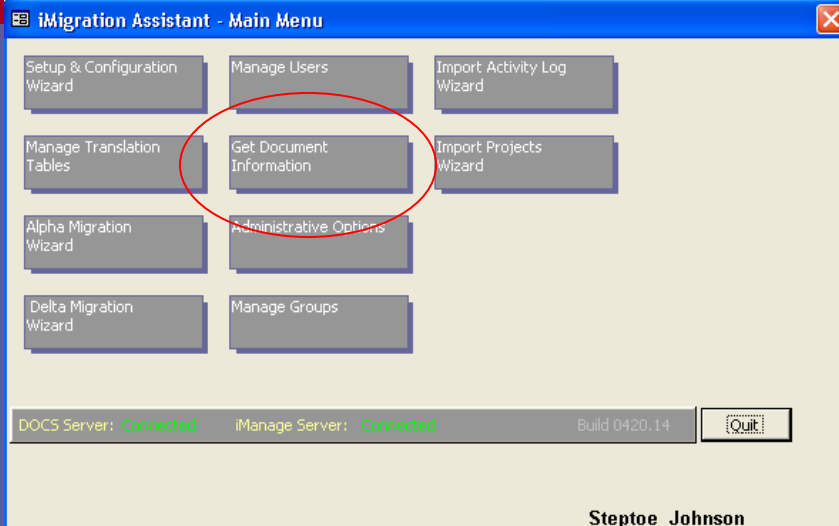

# iMigration Assistant

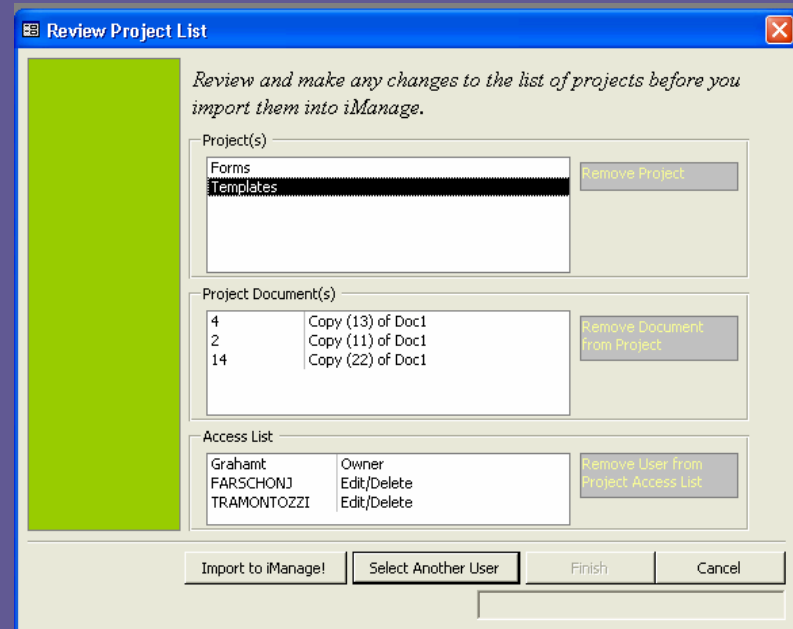
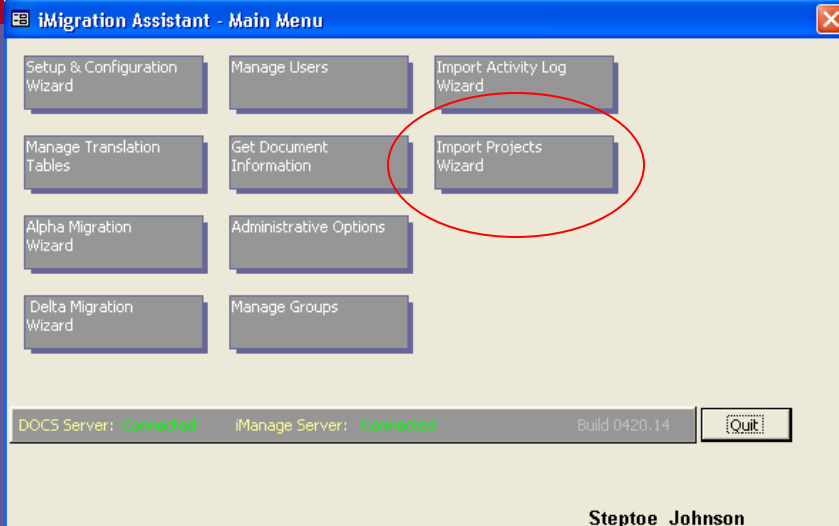

# iMigration Assistant

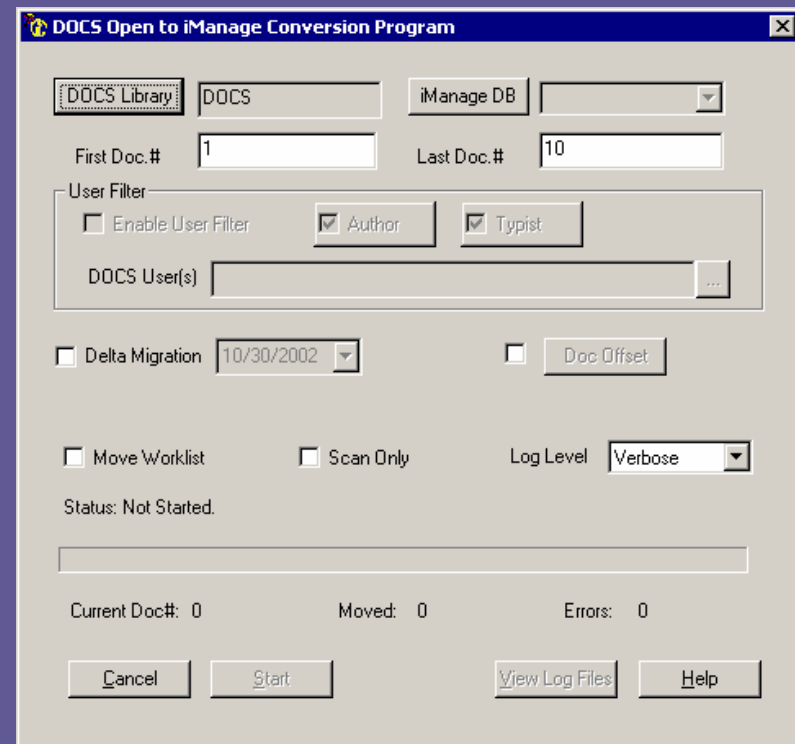
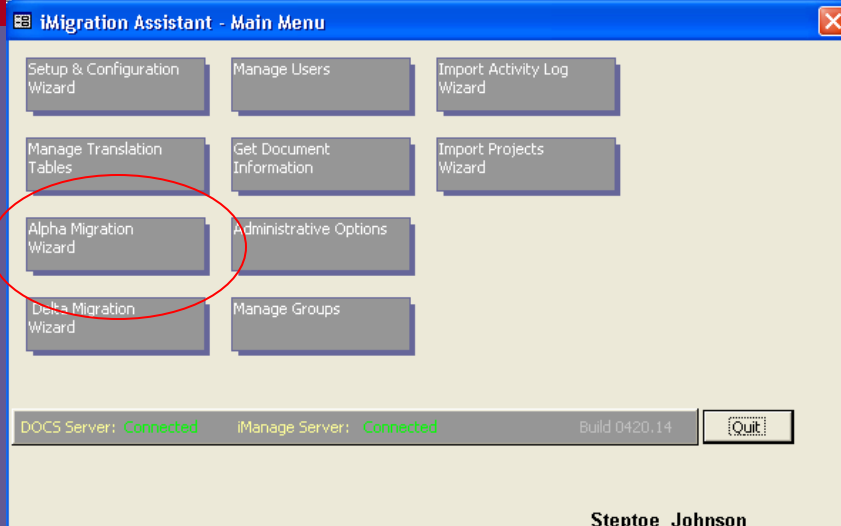

# iMigration Assistant

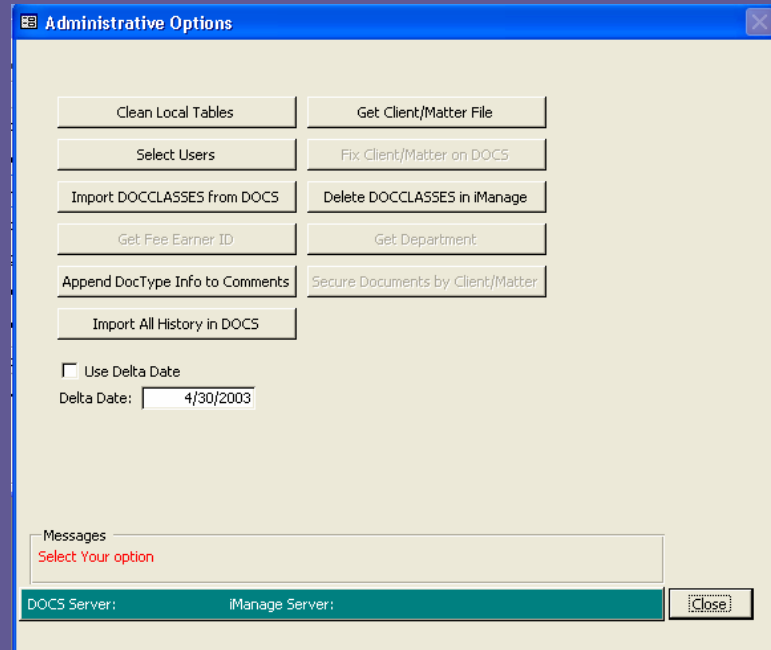
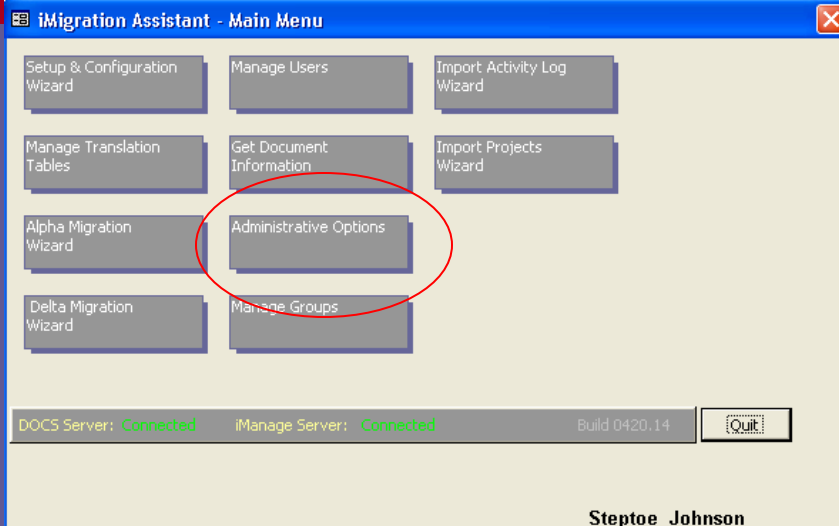

# iMigration Assistant

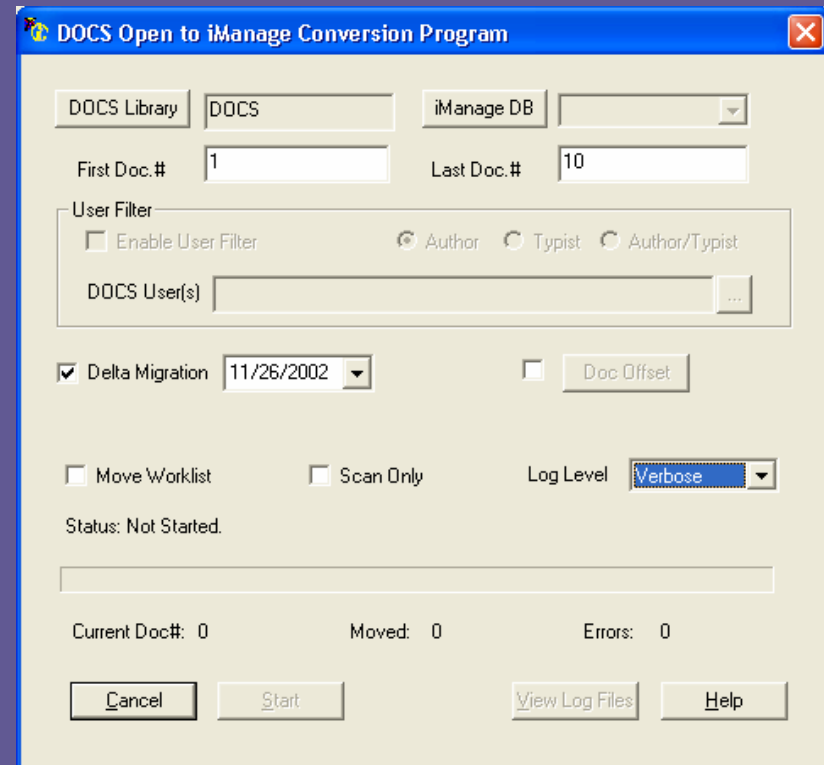
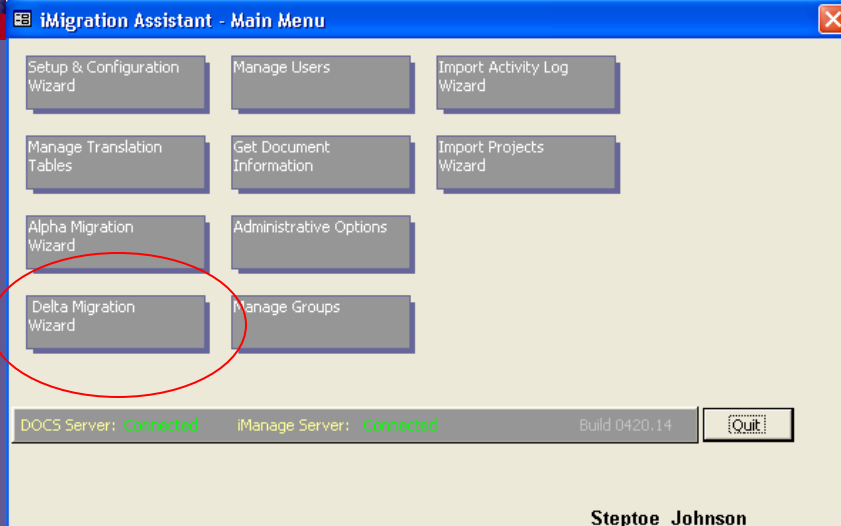

# iMigration Assistant

iMigration Assistant - Main Menu

Setup & Configuration Wizard	Manage Users	Import Activity Log Wizard
Manage Translation Tables	Get Document Information	Import Projects Wizard
Alpha Migration Wizard	Administrative Options	
Delta Migration Wizard	Manage Groups	

DOCS Server: **Connected**    iManage Server: **Connected**    Build 0420.14    [Quit]

Stephoe Johnson

Group Membership Import

You're almost finished! Choose the Group from the Available Group list box by double clicking there names. Run the Import by clicking Import

Search in [Group ID] for  [Search]

Available Groups

11400-0007-A	11400-0007-APO
12470-0020-A	12470-0020-APO
13931-0001-A	13931-0001-APO
14031	14031
30199	30199
30990_1	30990_1
21675-0005-A	21675-0005-APO

Total:

Selected Groups

--

Total:

[Import Group Members]    <-Back    Next->    Cancel

# WorkSite Bulk Importer

- ❖ Do you have folders and documents on your local hard drive that needs to be imported into WorkSite?
- ❖ Do you have a network drive of documents that your team is sharing?

# WorkSite Bulk Importer

- ❖ The WorkSite Bulk Importer from eSentio Technologies will import both the documents and the folder structure into a WorkSite database.
- ❖ The utility will create the same folder structure of the local or network drive and profile the existing files into the folders.
- ❖ A single profile screen will be displayed to define metadata of the new documents

# WorkSite Bulk Importer

- ❖ Key features of WorkSite Bulk Importer
  - ❖ Import both documents and folders(including sub-folders)
  - ❖ New documents will be placed in the same folder structure as the local or network drive
  - ❖ Only define metadata and security once for all documents
  - ❖ Utility will optionally delete or mark read-only the documents on local or network drive

# WorkSite Bulk Importer

eSentio WorkSite Bulk Importer Utility

Select the folder to import into iManage.

Selected Folder:

Do you want to include subfolders in the import process?

Yes  
 No

Press [Next >>] to continue.

Cancel << Back Next >> Finish

eSentio WorkSite Bulk Importer Utility

Select the folder to import into iManage.

Selected Folder:

Do you want to include subfolders in the import process?

Yes  
 No

Press [Next >>] to continue.

Cancel << Back Next >> Finish

# WorkSite Bulk Importer

eSentio WorkSite Bulk Importer Utility

Selected Folder: C:\eSentio

**Items found in the import folder.**

- 154 Subfolders
- 1,910 Files

Press [Next >>] to continue.

Cancel << Back Next >> Finish

eSentio WorkSite Bulk Importer Utility

Selected Folder: C:\eSentio

**Document profile for all documents being imported.**

Description:  + Current Filename  
(Optional File Name Prefix)

Author:  ... Jim Spradlin

Client:  ... eSentio.Admin

Matter:  ... eSentio.Development

Doctype:  ... Document

Sub Doctype:  ...

Jurisdiction:  ... Jurisdiction 1

Area of Int:  ...

Perspective:  ...

Department:  ...

Insert original file location into the Comments field.

Press [Next >>] to continue.

Cancel << Back Next >> Finish

# WorkSite Bulk Importer

eSentio WorkSite Bulk Importer Utility

Selected Folder: C:\eSentio

**Set Security and Access Rights:**

**Folder Access:**

**Document Security:**

Apply Template:

Press [Next >>] to continue.

eSentio WorkSite Bulk Importer Utility

Selected Folder: C:\eSentio

Press the following button to import the documents and folder into iManage.

Press [<< Back] to change your selections.

# WorkSite Database Sync

- ❖ Do you need to maintain the code list and user list across multiple WorkSite databases?
- ❖ Database Sync from eSentio populates the Firm's WorkSite code information from a single master database to all production databases

# WorkSite Database Sync

## ❖❖ Key features of Database Sync

- ❖❖ Provides a single source of input and maintenance of WorkSite users, group and code lists.
- ❖❖ Can be scheduled to update the production database many times a day.
- ❖❖ Reduces the need to have a SQL DBA to create replication jobs for code information updates.

# WorkSite Database Sync

eSentio iManage Replication Tool - Enter Sets Data...

*The application's control sets database information has not been defined.  
Please enter required information below.*

Control Sets Database Settings

Database Server:

Database Name:

Database User:

Database Password:

Save Cancel

eSentio iManage Replication Tool - Enter Sets Data...

*The application's control sets database information has not been defined.  
Please enter required information below.*

Control Sets Database Settings

Database Server:

Database Name:

Database User:

Database Password:

Save Cancel

# WorkSite Database Sync

eSentio iManage Replication Tool

File Sets Tools

Main Tables

Children Databases

Description	Database Name	Last Replication Date
<input checked="" type="checkbox"/> Child Database	iManTrash	Never

Children Tables

Description	Table Name
<input checked="" type="checkbox"/> Libraries	LIBRARIES
<input checked="" type="checkbox"/> Users	DOCUSERS
<input checked="" type="checkbox"/> Groups	GROUPS
<input checked="" type="checkbox"/> Group Membership	GROUPMEMS
<input checked="" type="checkbox"/> Roles	ROLES
<input checked="" type="checkbox"/> Role Profiles	ROLE_PROFILES
<input checked="" type="checkbox"/> Roles Membership	USERROLES
<input checked="" type="checkbox"/> Types	DOCTYPES
<input checked="" type="checkbox"/> TypeMap	TYPEMAP
<input checked="" type="checkbox"/> Custom1	CUSTOM1
<input checked="" type="checkbox"/> Custom2	CUSTOM2
<input type="checkbox"/> Custom3	CUSTOM3
<input type="checkbox"/> Custom4	CUSTOM4
<input type="checkbox"/> Custom5	CUSTOM5
<input checked="" type="checkbox"/> Custom6	CUSTOM6
<input checked="" type="checkbox"/> Custom7	CUSTOM7
<input checked="" type="checkbox"/> Custom8	CUSTOM8
<input checked="" type="checkbox"/> Custom9	CUSTOM9
<input checked="" type="checkbox"/> Custom10	CUSTOM10
<input checked="" type="checkbox"/> Custom11	CUSTOM11

Close

# WorkSite Database Sync

**Replication Set Information**

Set Key: **32**

Description:

Database Server:

Database Name:

Database User:

Database Password:

*Start the Replication Process*

**Children Database**

Description	Database Name	Last Replication Date
<input checked="" type="checkbox"/> Child Database	iManTrash	Never

**Application Events**

```
08/17/2007 10:13:20 *****
08/17/2007 10:13:20 eSentio iManage Replication Tool has been started in interactive mode.
08/17/2007 10:13:20 *****
08/17/2007 10:13:52 Opening a replication set...
08/17/2007 10:14:36 Created set named 'Main Replication Set'. Set Key: 32
08/17/2007 10:14:55 Opening a replication set...
08/17/2007 10:15:58 Created set named 'Child Database'. Set Key: 33
08/17/2007 10:16:23 Opening a replication set...
08/17/2007 10:16:28 Opened set named 'Main Replication Set'. Set Key: 32
```

No Onscreen Logging

Close

# WorkSite Database Sync

eSentio iManage Replication Tool

File Sets Tools

Main Tables

Replication Set Information

Set Key: 32

Description: Main Replication Set

Database Server: ESENTIO-SPRAD

Database Name: Imanage

Database User: sa

Database Password: mhdocs

Start the Replication Process

Children Database

Description	Database Name	Last Replication Date
<input checked="" type="checkbox"/> Child Database	iManTrash	8/17/2007 10:18:38 AM

Application Events

```
08/17/2007 10:18:37 Table: MHGROUP.APPS
08/17/2007 10:18:37 23 Found in the Applications table.
08/17/2007 10:18:38 INSERT INTO MHGROUP.APPS VALUES ('Internet Explorer', 'MHT', 'Y', 'C:\Program Files\Microsoft Office\OFFICE11\WINWORD.EXE', 'Y', 'N', 'WINWORD', 'SYSTEM', '
08/17/2007 10:18:38 INSERT INTO MHGROUP.APPS VALUES ('MS Excel 2003', 'EXCEL', 'Y', 'C:\Program Files\Microsoft Office\OFFICE11\EXCEL.EXE', 'N', 'N', 'EXCEL', 'SYSTEM', '
08/17/2007 10:18:38 UPDATE MHGROUP.APPS SET APPNAME = 'MS Excel 97', T_ALIAS = 'EXCEL97', PRIMARYAPP = 'Y', PATH = 'C:\Program Files\Microsoft Office\OFFICE11\EXCEL
08/17/2007 10:18:38 INSERT INTO MHGROUP.APPS VALUES ('MS Project', 'MPP', 'Y', 'C:\Program Files\Microsoft Office\Office10\WINPROJ.EXE', 'N', 'N', 'PROJECT', 'SYSTEM', '
08/17/2007 10:18:38 UPDATE MHGROUP.APPS SET APPNAME = 'MS Word 2003', 'WORD', 'Y', 'C:\Program Files\Microsoft Office\OFFICE11\WINWORD.EXE', 'Y', 'N', 'WINWORD', 'SYSTEM
08/17/2007 10:18:38 UPDATE MHGROUP.APPS SET APPNAME = 'MS Word 97', T_ALIAS = 'WORD97', PRIMARYAPP = 'Y', PATH = 'C:\Program Files\Microsoft Office\Office11\WINWOF
08/17/2007 10:18:38 UPDATE MHGROUP.APPS SET APPNAME = 'NOTEPAD', T_ALIAS = 'HTML', PRIMARYAPP = 'Y', PATH = 'C:\WINDOWS\NOTEPAD.EXE', DDE = 'N', ODMA = 'T', D
08/17/2007 10:18:38 ----- End of Process Child Table -----
08/17/2007 10:18:38 ----- Starting to Process Child Table -----
08/17/2007 10:18:38 Description: Captions Set Key: 31
08/17/2007 10:18:38 Table: MHGROUP.CAPTIONS
08/17/2007 10:18:38 45 Found in the Captions table.
08/17/2007 10:18:38 UPDATE MHGROUP.CAPTIONS SET SS_NUM = 1, CAPTION_NUM = 1, CAPTION = '%Description', PROFILE_FIELD = 'DESCRIPTION' WHERE CAPTION_NUM = 1
08/17/2007 10:18:38 UPDATE MHGROUP.CAPTIONS SET SS_NUM = 1, CAPTION_NUM = 7, CAPTION = 'Client', PROFILE_FIELD = 'CUSTOM1' WHERE CAPTION_NUM = 7
08/17/2007 10:18:38 UPDATE MHGROUP.CAPTIONS SET SS_NUM = 1, CAPTION_NUM = 8, CAPTION = 'Matter', PROFILE_FIELD = 'CUSTOM2' WHERE CAPTION_NUM = 8
08/17/2007 10:18:38 UPDATE MHGROUP.CAPTIONS SET SS_NUM = 1, CAPTION_NUM = 27, CAPTION = 'Custom21', PROFILE_FIELD = 'CUSTOM21' WHERE CAPTION_NUM = 27
08/17/2007 10:18:38 UPDATE MHGROUP.CAPTIONS SET SS_NUM = 1, CAPTION_NUM = 30, CAPTION = 'Custom24', PROFILE_FIELD = 'CUSTOM24' WHERE CAPTION_NUM = 30
08/17/2007 10:18:38 ----- End of Process Child Table -----
08/17/2007 10:18:38 ===== End of Process Child Database =====
08/17/2007 10:18:38 ***** Replication Process Completed Normally *****
```

No Onscreen Logging

Close